



**PLAN SHOWING THE PROPOSED CONSTRUCTION OF DWELLING HOUSE AT PLOT No. IN S.No. 241/4 OF PUZHUTHIVAKKAM VILLAGE, SAIDAPET TALUK, CHINGLEPUT DISTRICT. scale : 1 INCH = 8' 0" (1:100)**

colour index  
 PROPOSALS SHOWN IN   
 ROADS SHOWN IN 

area statement  
 PLOT AREA : 2400 SFT (223 SQM)  
 PLINTH AREA : 890.30 (82.70 " )

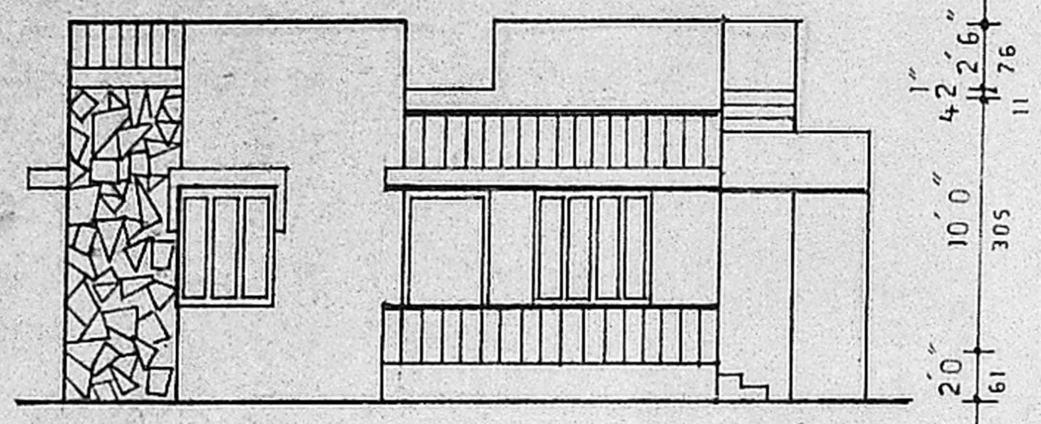

front elevation

WEATHERING COURSE R.C.C ROOF SLAB 1:2:4 MIX.

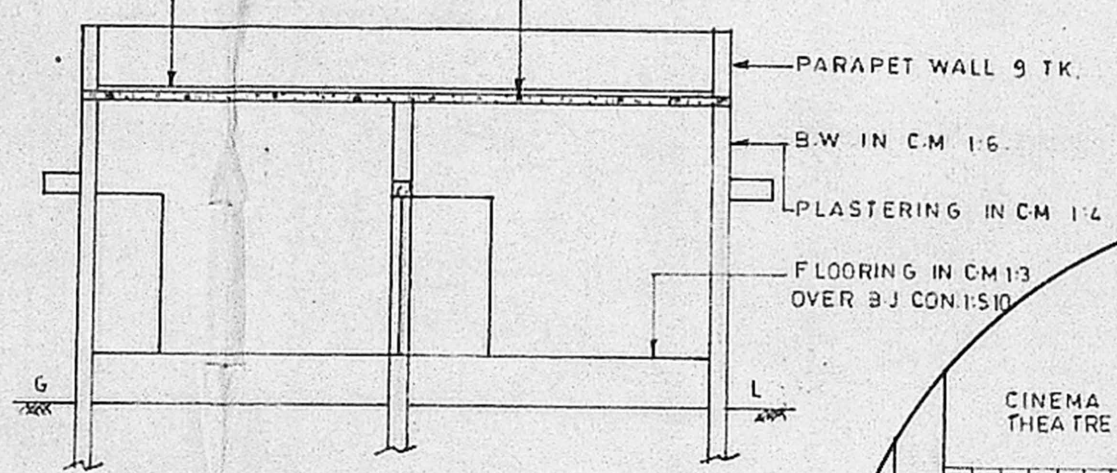

section on ab

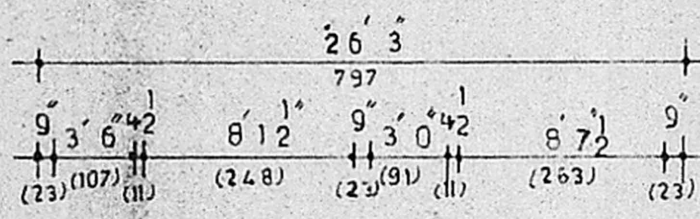

stair case details  
 TREAD : 0' 9" (23)  
 RISE : 0' 7" (17)  
 WIDTH : 3' 0" (91)

Planning Permit No. **A/800/91**  
**APPROVED**  
 SUBJECT TO THE CONDITIONS IN THIS OFFICE LETTER.  
 No. **A3/21982/90** **22/11/91**  
 FOR MEMBER SECRETARY  
 MADRAS METROPOLITAN DEVELOPMENT AUTHORITY  
 MADRAS - 600 008.

schedule of joineries

F.W FRENCH WINDOW	5	0X4 6	(152X137)
D1 DOOR	3	6X6 6	(108X198)
D2 "	3	0X6 6	(91X198)
D3 "	2	6X6 6	(75X198)
W1 WINDOW	4	0X4 6	(122X137)
W2 "	3	0X4 6	(91X137)
V VENTILATOR	3	0X2 0	(91X 61)
CB CUP BOARD			
S SINK			

*INSPN PLAN ON 21/5/91*

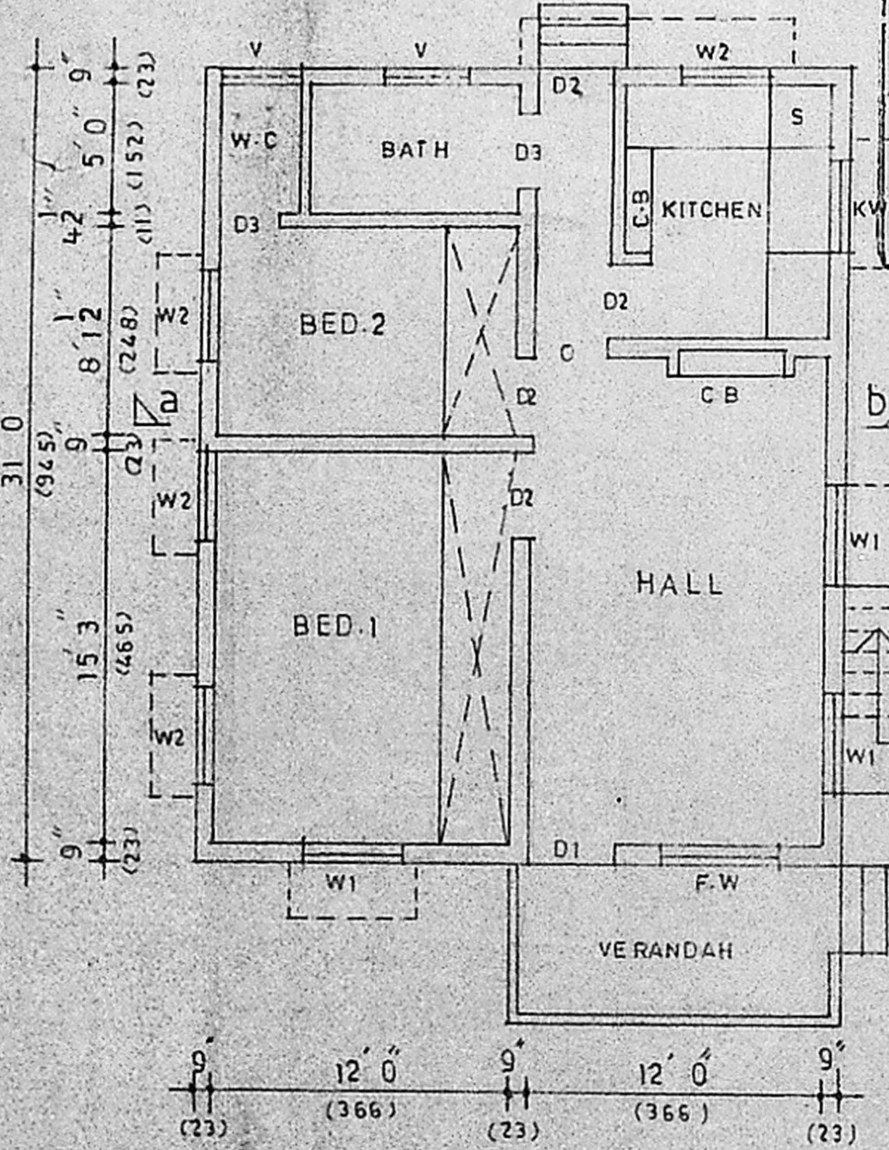

ground floor plan

MMDA TA/PP No. /  
 CN No. **A3/21982/90**  
**APPROVED**  
 A.P. **10'0" (305)**  
 D.P. **40'0" (1219)**

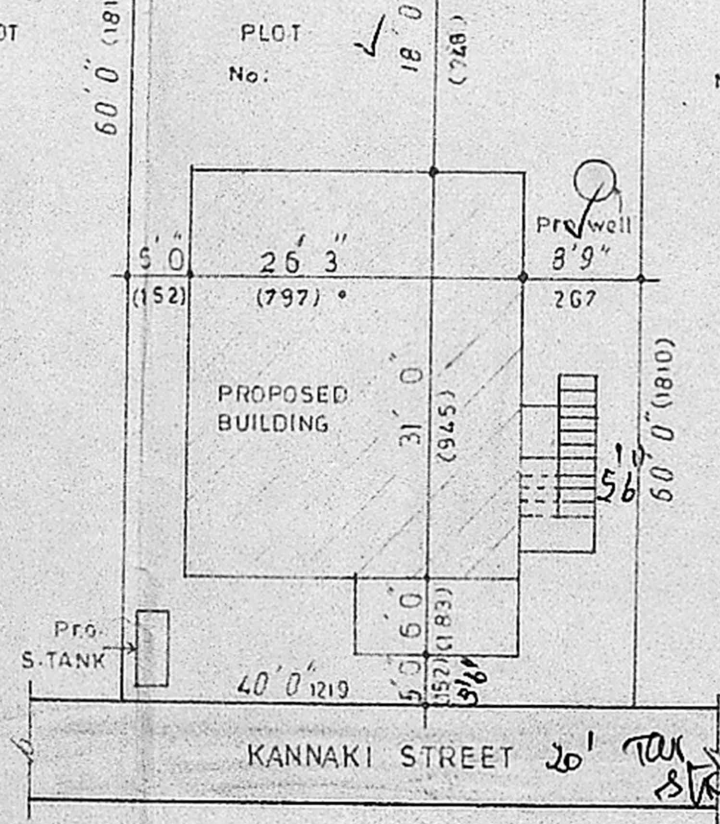

site plan SCALE 1 INCH = 16' 0" (1:200)

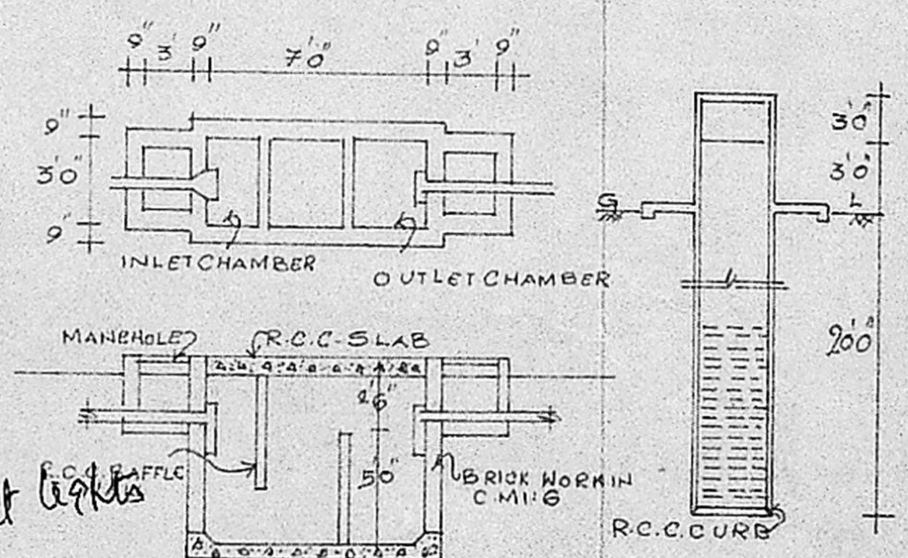

DETAILS OF SEPTICTANK & 4' DIA WELL

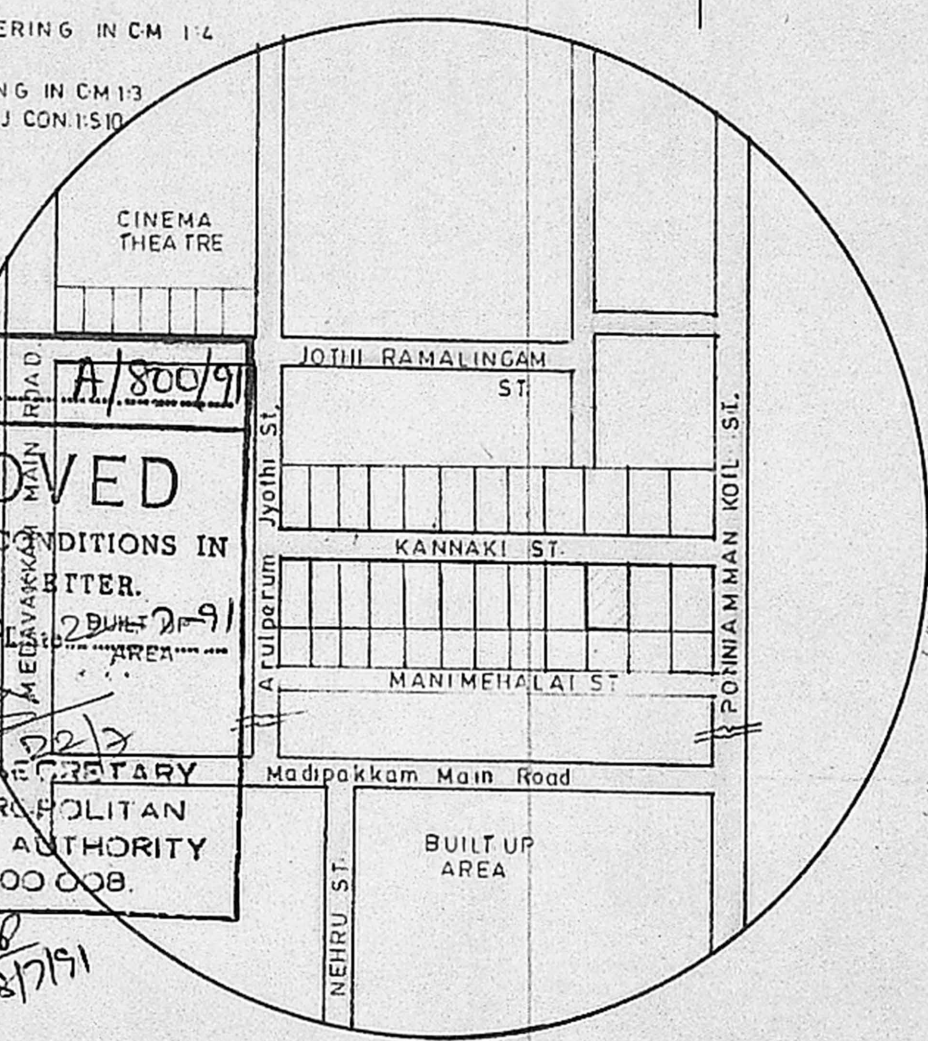

topo plan NTS

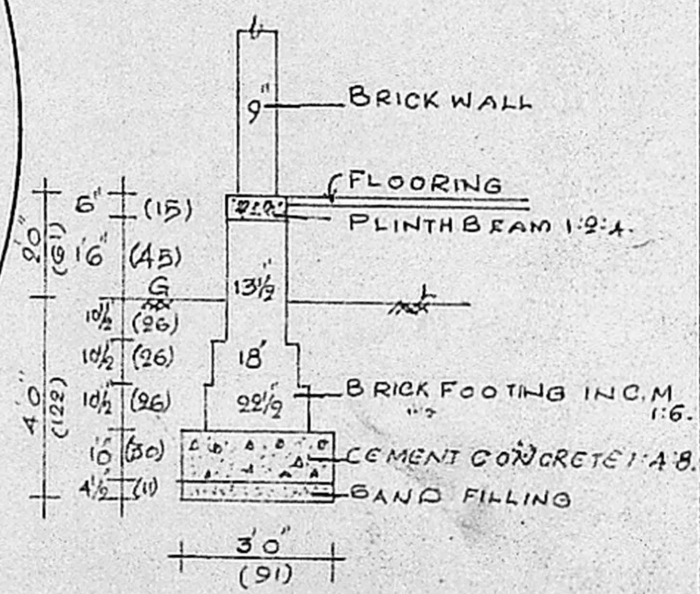

FOUNDATION DETAILS

OWNER  
*R. Ganesan*  
**R. Ganesan,**  
 LICENCED SURVEYOR,  
 ALANDUR MUNICIPALITY,  
 R.F. 54/1801/90/F1,  
 164, Ponnamman Koil Street,  
 MADIPAKKAM,  
 MADRAS-600 091.